

B-224

09/13/2013 09:32:51 AM V: 38 P: 226 201309130002
KITITAS COUNTY REGISTERED SURVEYOR
CRUSE ASSOC
Page 1 of 2

PART OF SECTIONS 25 & 26 TOWNSHIP 20 NORTH, RANGE 14 EAST, W.M.

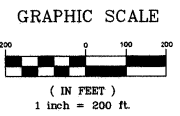

HUNDLEY RD

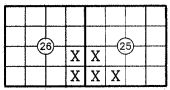
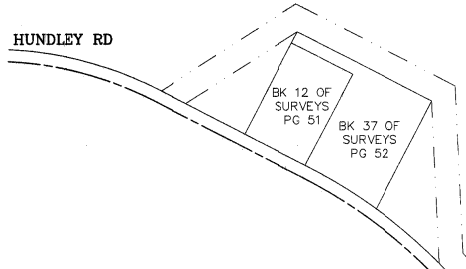

201309130002
AUDITOR'S CERTIFICATE

Filed for record this 13TH day of SEPTEMBER, 2013, at 9:22 A.M., in Book 38 of Surveys at page(s) 226 at the request of Cruse & Associates.

JERALD V. PETTIS, BY: *[Signature]*
KITITAS COUNTY AUDITOR

SURVEYOR'S CERTIFICATE
This map correctly represents a survey made by me or under my direction in conformance with the requirements of the Survey Recording Act at the request of BILL HUNDLEY in NOVEMBER of 2012.

Charles A. Cruse, Jr.
CHARLES A. CRUSE, JR.
Professional Land Surveyor
License No. 18078
9-13-13
DATE

CRUSE & ASSOCIATES
PROFESSIONAL LAND SURVEYORS
217 East Fourth Street P.O. Box 959
Ellensburg, WA 98926 (509) 962-8242

SHEET 1 OF 2

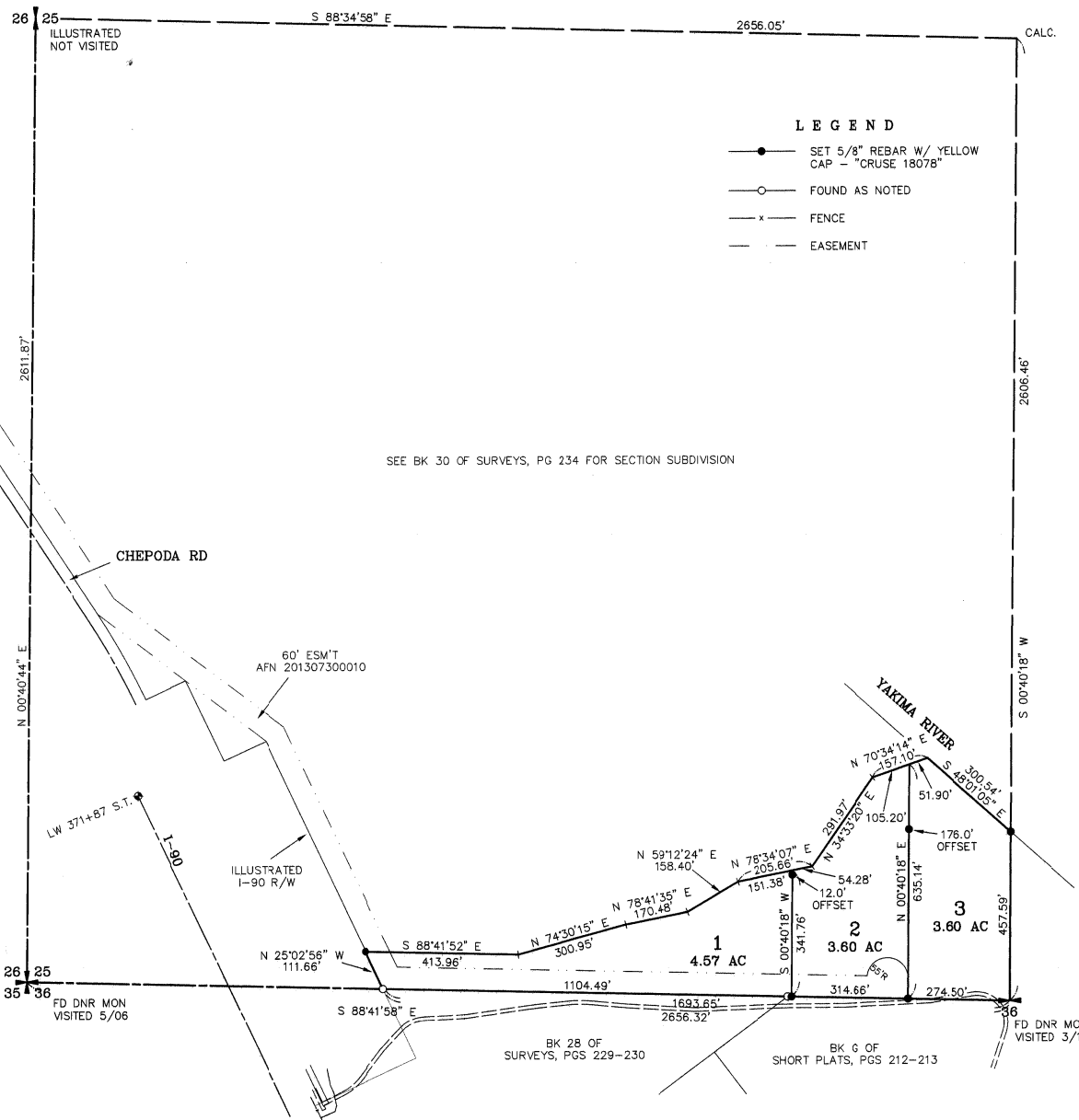

SEE BK 30 OF SURVEYS, PG 234 FOR SECTION SUBDIVISION

LEGEND

- SET 5/8" REBAR W/ YELLOW CAP - "CRUSE 18078"
- FOUND AS NOTED
- x — FENCE
- - - EASEMENT

26 25
26 36
FD DNR MON VISITED 5/06

FD DNR MON VISITED 3/13

38-227

PART OF SECTIONS 25 & 26, TOWNSHIP 20 NORTH, RANGE 14 EAST, W.M.

09/13/2013 09:32:51 AM V: 38 P: 227 201309130002

145.00 Cruse Assoc
Survey Cruse Assoc Page 2 of 2
Kittitas County Auditor



NOTES:

1. THIS SURVEY WAS PERFORMED USING A TOPCON GTS SERIES TOTAL STATION. THE CONTROLLING MONUMENTS AND PROPERTY CORNERS SHOWN HEREON WERE LOCATED, STAKED AND CHECKED FROM A CLOSED FIELD TRAVERSE IN EXCESS OF 1:10,000 LINEAR CLOSURE AFTER AZIMUTH ADJUSTMENT.
2. THIS SURVEY MAY NOT SHOW ALL EASEMENTS OR IMPROVEMENTS WHICH MAY PERTAIN TO THIS PROPERTY.
3. THE PURPOSE OF THIS SURVEY IS TO FACILITATE A BOUNDARY LINE ADJUSTMENT.
4. BASIS OF BEARINGS = BK 28 OF SURVEYS, PGS 229-230.

LEGAL DESCRIPTIONS

ORIGINAL PARCELS -- PART OF AFN 199606060019

PARCEL 1

PARCEL 1 OF THAT CERTAIN SURVEY RECORDED SEPTEMBER 13, 2013 IN BOOK 38 OF SURVEYS, PAGES ~~226-227~~ UNDER AUDITOR'S FILE NO. 20130913 ~~0002~~, RECORDS OF KITTITAS COUNTY, WASHINGTON; BEING A PORTION OF THE SOUTHWEST QUARTER OF SECTION 25, TOWNSHIP 20 NORTH, RANGE 14 EAST, W.M., IN THE COUNTY OF KITTITAS, STATE OF WASHINGTON.

PARCEL 2

PARCEL 2 OF THAT CERTAIN SURVEY RECORDED SEPTEMBER 13, 2013 IN BOOK 38 OF SURVEYS, PAGES ~~226-227~~ UNDER AUDITOR'S FILE NO. 20130913 ~~0002~~, RECORDS OF KITTITAS COUNTY, WASHINGTON; BEING A PORTION OF THE SOUTHWEST QUARTER OF SECTION 25, TOWNSHIP 20 NORTH, RANGE 14 EAST, W.M., IN THE COUNTY OF KITTITAS, STATE OF WASHINGTON.

PARCEL 3

PARCEL 3 OF THAT CERTAIN SURVEY RECORDED SEPTEMBER 13, 2013 IN BOOK 38 OF SURVEYS, PAGES ~~226-227~~ UNDER AUDITOR'S FILE NO. 20130913 ~~0002~~, RECORDS OF KITTITAS COUNTY, WASHINGTON; BEING A PORTION OF THE SOUTHWEST QUARTER OF SECTION 25, TOWNSHIP 20 NORTH, RANGE 14 EAST, W.M., IN THE COUNTY OF KITTITAS, STATE OF WASHINGTON.

AUDITOR'S CERTIFICATE 201309130002

Filed for record this 13TH day of SEPTEMBER, 2013, at 9:32 A.M., in Book 38 of Surveys at page(s) 227 at the request of Cruse & Associates.

JERALD V. PETTIT
KITTITAS COUNTY AUDITOR

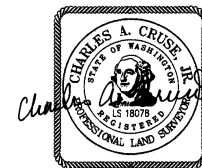

CRUSE & ASSOCIATES
PROFESSIONAL LAND SURVEYORS
217 East Fourth Street P.O. Box 959
Ellensburg, WA 98926 (509) 962-8242